

FORM 1—S.T.C.—ROBERTS & SON, BIRMINGHAM

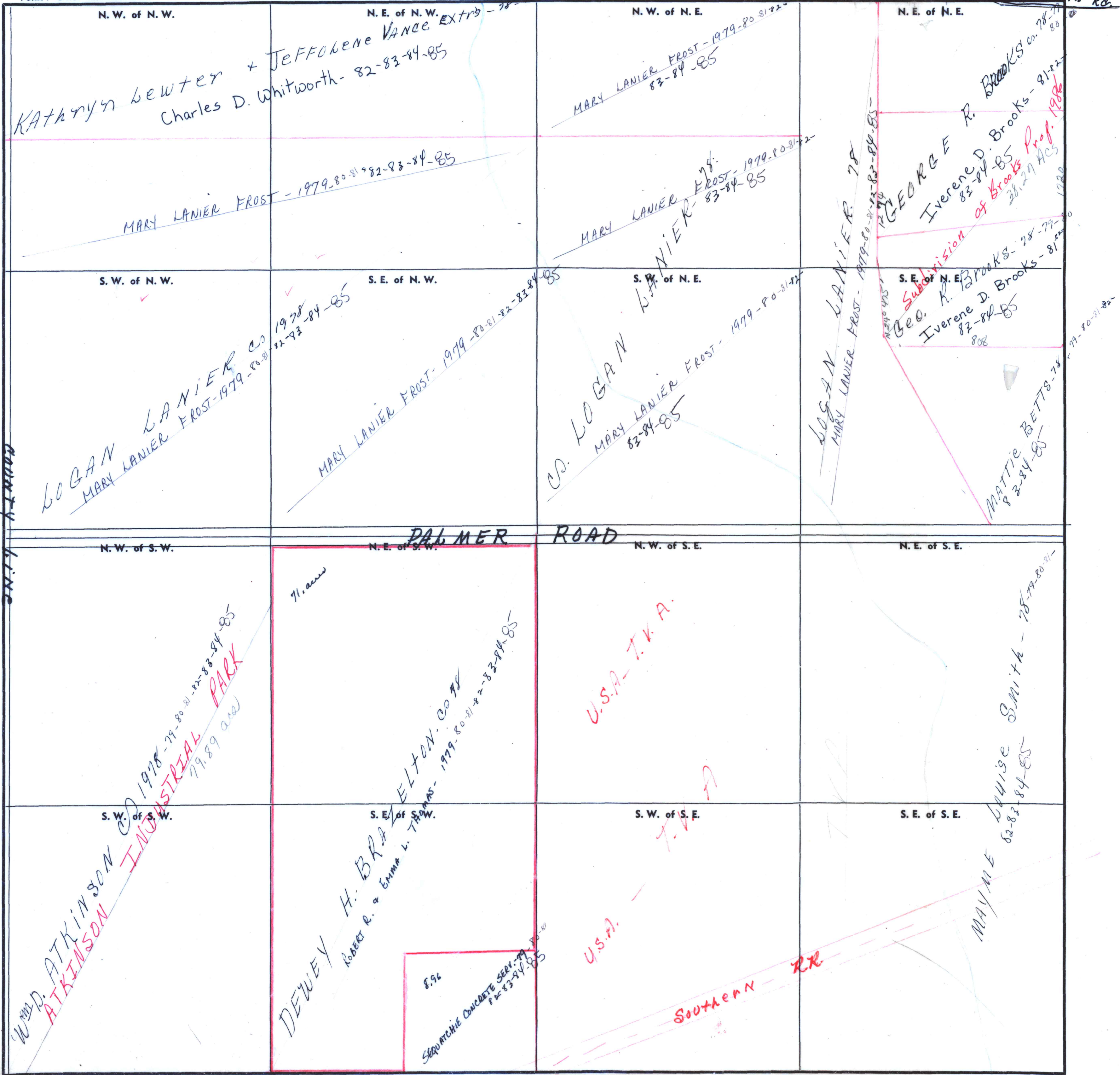

COUNTY LINE

MARY MARTHA Rd.

N. W. of N. W.

N. E. of N. W.

N. W. of N. E.

N. E. of N. E.

KATHRYN LEWTER + JEFFERSON VANCE
Charles D. Whitworth - 82-83-84-85

MARY LANIER FROST - 1979-80-81-82-83-84-85

GEORGE R. BROOKS
Iverene D. Brooks - 81-82-83-84-85
Subdivision of Brooks Prof. 1986
28.29 ACS

MARY LANIER FROST - 1979-80-81-82-83-84-85

MARY LANIER FROST - 1979-80-81-82-83-84-85

S. W. of N. W.

S. E. of N. W.

S. W. of N. E.

S. E. of N. E.

LOGAN LANIER
MARY LANIER FROST - 1979-80-81-82-83-84-85

MARY LANIER FROST - 1979-80-81-82-83-84-85

LOGAN LANIER
MARY LANIER FROST - 1979-80-81-82-83-84-85

LOGAN LANIER
MARY LANIER FROST - 1979-80-81-82-83-84-85

Geo. R. Brooks - 28-29-30-31-32-33-34-35
Iverene D. Brooks - 81-82-83-84-85

MATTIE BETTS - 75-76-77-78-79-80-81-82-83-84-85

N. W. of S. W.

N. E. of S. W.

N. W. of S. E.

N. E. of S. E.

PALMER ROAD

W.D. ATKINSON
ATKINSON INDUSTRIAL PARK
1978-79-80-81-82-83-84-85
1989 area

DEWEY H. BRADLEY
ROBERT R. & EMMA L. THOMAS - 1979-80-81-82-83-84-85
71.22 ac
8.96
SQUATHEMIE CONCRETE SERV. - 82-83-84-85

U.S.A. - T.V.A.

U.S.A. - T.V.A.

U.S.A.

SOUTHERN RR

MAYME SMITH - 75-76-77-78-79-80-81-82-83-84-85