

SECTION 36

TOWNSHIP 2

RANGE 2 W

FORM 1—S.T.C.—ROBERTS & SON, BIRMINGHAM

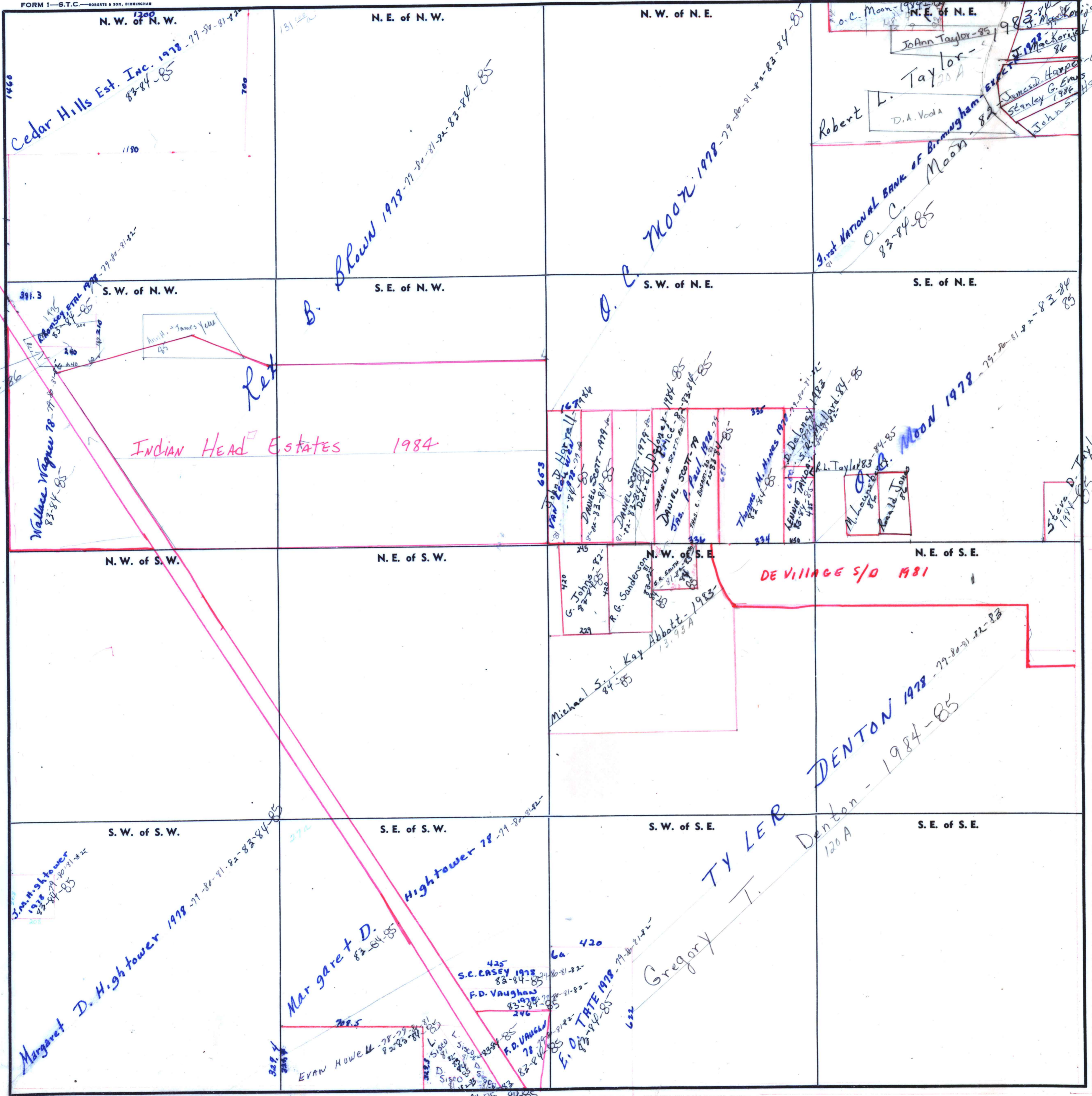

Quarter Sections:

- N. W. of N. W. (Top Left):** Cedar Hills Est. Inc. 1978 - 79-80-81-82-83-84-85
- N. E. of N. W. (Top Middle):** Blown 1978-79-80-81-82-83-84-85
- N. W. of N. E. (Top Right):** O.C. Moon 1978-79-80-81-82-83-84-85
- S. W. of N. W. (Middle Left):** Ramsey ETAL 1978-79-80-81-82-83-84-85
- S. E. of N. W. (Middle Middle):** B.
- S. W. of N. E. (Middle Right):** O.C. Moon 1978-79-80-81-82-83-84-85
- S. E. of N. E. (Middle Far Right):** First National Bank of Birmingham - 1978-79-80-81-82-83-84-85
- N. W. of S. W. (Bottom Left):** Margaret D. Hightower 1978-79-80-81-82-83-84-85
- N. E. of S. W. (Bottom Middle):** Hightower 78-79-80-81-82-83-84-85
- N. W. of S. E. (Bottom Right):** Tyler Denton 1978-79-80-81-82-83-84-85
- S. W. of S. W. (Bottom Far Left):** Margaret D. Hightower 1978-79-80-81-82-83-84-85
- S. E. of S. W. (Bottom Middle-Left):** Margaret D. Hightower 78-79-80-81-82-83-84-85
- S. W. of S. E. (Bottom Middle-Right):** Gregory T. Tyler Denton - 1984-85
- S. E. of S. E. (Bottom Far Right):** Tyler Denton - 1984-85

Other Landowners and Estates:

- Robert L. Taylor - 20A
- James D. Harper - 1986
- Stanley G. Evans - 1986
- John S. Hanback - 86
- James K. - 86
- James Yell - 85
- Waller Wagner 78-79-80-81-82-83-84-85
- R.G. Ramsey E. et al - 85
- A.T. Smith - 86
- John Taylor 83-84-85
- D.A. Voda
- Thomas M. James 1978-79-80-81-82-83-84-85
- Delaney 1983
- Michael S. Kay Abbott - 1985
- G. Johns - 82-83-84-85
- R.G. Sanders - 85
- S.C. Casey 1978 - 82-84-85
- F.D. Vaughan - 83-84-85
- Evan Howell 78-79-80-81-82-83-84-85
- F.D. Vaughan 78-79-80-81-82-83-84-85
- E. O. Tate 1978-79-80-81-82-83-84-85

Scale - 1 inch = 300 Ft.

COUNTY