

SECTION 1

TOWNSHIP 2

RANGE 2 W

FORM 1 - S.T.C. - ROBERTS & SON, BIRMINGHAM

PULASKI CITY

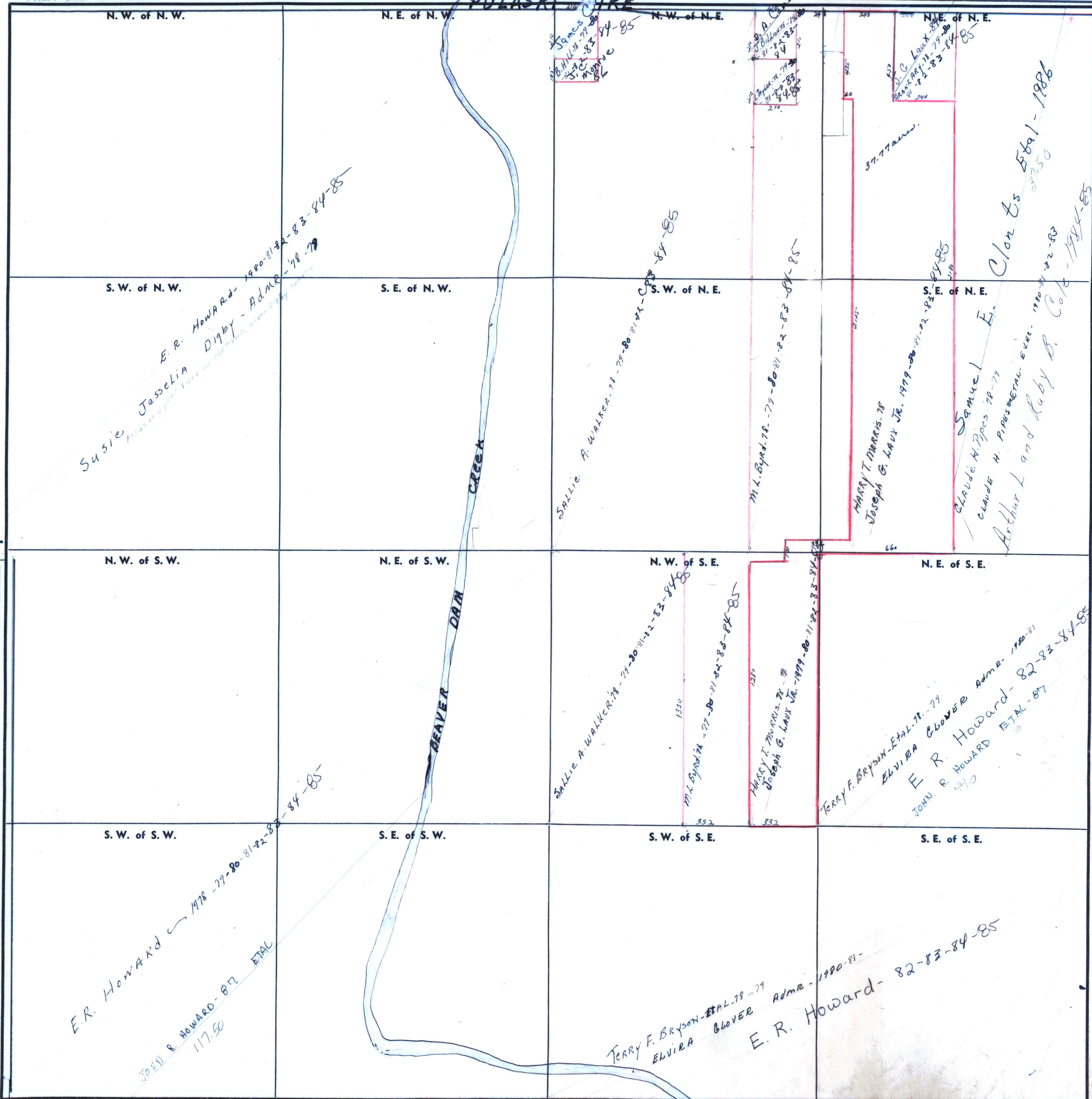

Bo Howard Road

Susie Jesselia Dwyer - Adm'r - 78-79
 E.R. Howard - 1980-81-82-83-84-85

James C. Moore - 86
 84-85
 86

W. A. ...
 84-85

C. C. Laux ...
 84-85

Sallie A. Walker - 79-80-81-82-83-84-85

M. L. Byrd - 78-79-80-81-82-83-84-85

HARRY T. MARRIS - 78
 Joseph G. Laux Jr. 1979-80-81-82-83-84-85

Samuel E. Clon ... 1986
 Claude H. Pipes ...
 Arthur L. and Ruby B. ... 1984-85

E.R. Howard ... 1978-79-80-81-82-83-84-85
 JOHN R. HOWARD - 87 ETAL
 117.50

Sallie A. Walker - 79-80-81-82-83-84-85

M. L. Byrd - 78-79-80-81-82-83-84-85

HARRY T. MARRIS - 78
 Joseph G. Laux Jr. 1979-80-81-82-83-84-85

TERRY F. BRYSON ETAL - 79
 ELVIRA CLOVER Adm'r - 1980-81
 E. R. Howard - 82-83-84-85
 JOHN R. HOWARD ETAL - 87
 440

TERRY F. BRYSON ETAL - 79
 ELVIRA CLOVER Adm'r - 1980-81
 E. R. Howard - 82-83-84-85

6.2-1W EAST OF THIS SECTION

COUNTY _____

Scale - 1 inch = 300 Ft.