

SECTION 36

TOWNSHIP 1

RANGE 2W

FORM 1—S.T.C.—ROBERTS & SON, BIRMINGHAM

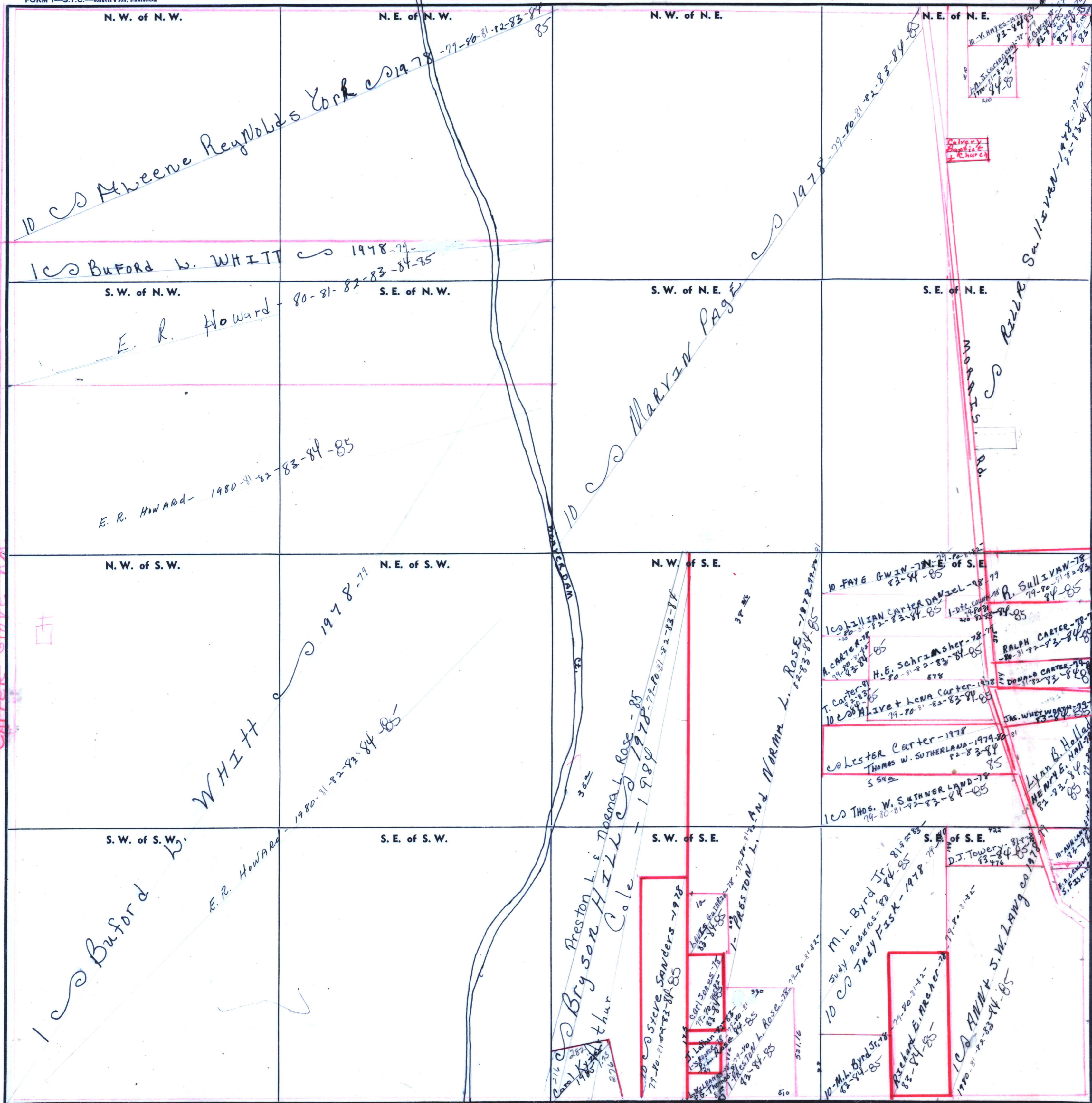

COUNTY

Scale—1 inch—300 Ft.

1-2-2W SOUTH OF THIS SECTION

Carter Grove Rd

31-1-1W EAST OF THIS SECTION

St. Mary's Catholic Church

RAILROAD

10 FAYE GWIN - N.E. of S.E.

10 WILLIAM CARTER DANIEL - 98-79

R. SULLIVAN - 79-80-81-82-83

RALPH CARTER - 78-79

DONALD CARTER - 74-75

JAS. WHEATWORTH - 73-74

COLESTER CARTER - 1978

THOMAS W. SUTHERLAND - 1979-80

THOS. W. SUTHERLAND - 79-80-81-82-83-84-85

LYAN B. HOLLADAY - 79-80-81-82

HEMME - 83-84-85

D.J. TOWERY - 83-84-85

M.L. BYRD JR. - 81-82-83

JUDY ROBERTS - 80-84-85

10 CO JUDY FISK - 1978

10-M.L. BYRD JR. - 81-82-83

RICHARD E. RITCHER - 77-80-81-82-83-84-85

10 CO ANN & S.W. LANG CO - 1978

170-81-82-83-84-85