

ORDER: AUTHORIZE THE 11 RENTAL COMPLEX FINAL SITE PLAN

Motion was made by John Morgan, duly seconded by Tim Gordon, to authorize The 11 Rental Complex Final Site Plan.

The vote on the motion was as follows:

Supervisor Brent Larson, voted yes
Supervisor John Morgan, voted yes
Supervisor Tim Gordon, voted yes
Supervisor Scott Allen, voted yes
Supervisor Greg Bynum, voted yes

After the vote, President Larson, declared the motion carried, this the 5th day of August, 2024.



**Brent Larson, President
Board of Supervisors**

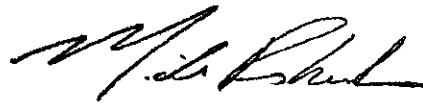

Mike Roberts, Chancery Clerk

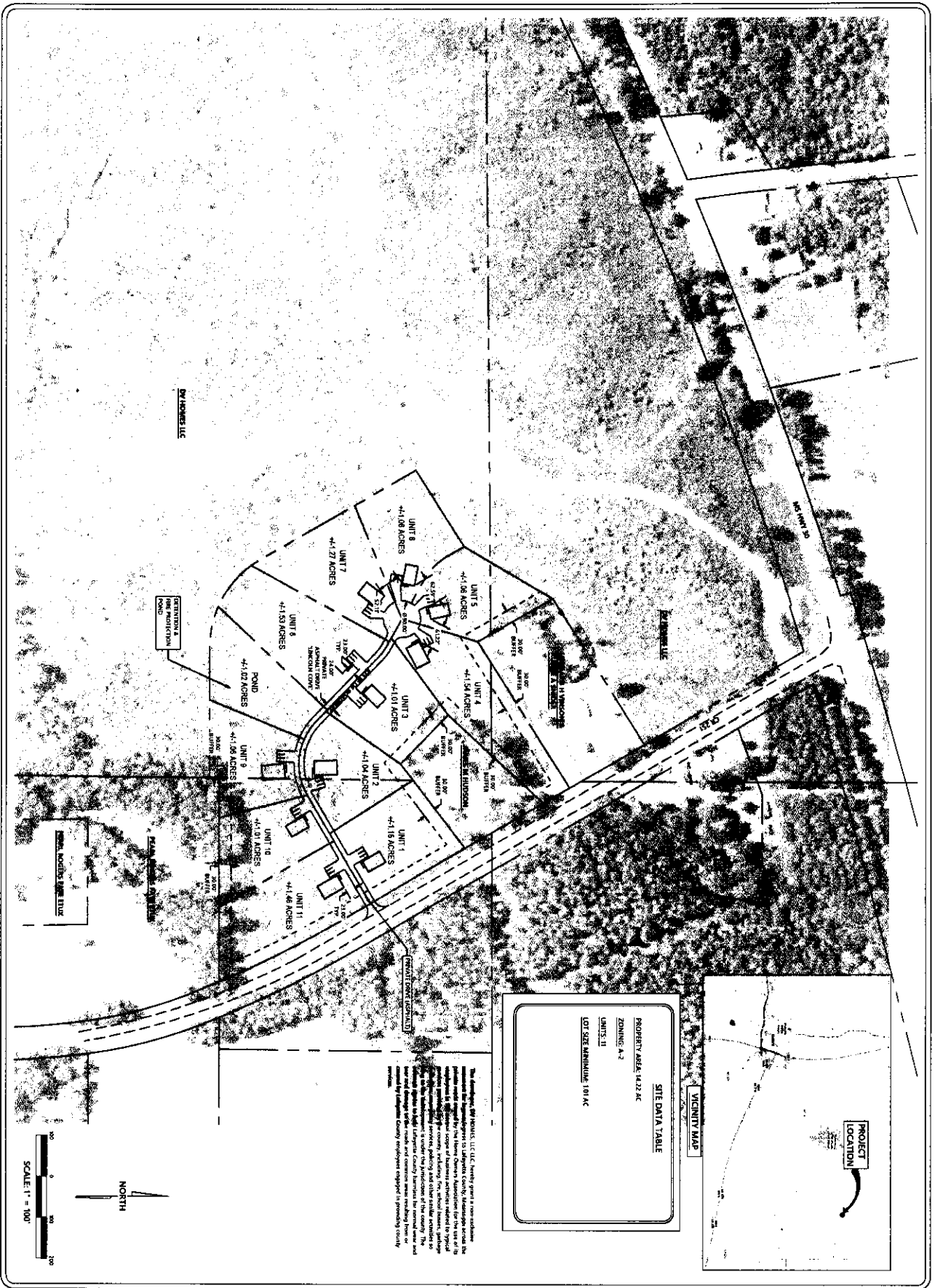

This site plan was prepared by JIM ENGINEERING AND DESIGN, LLC, based on aerial photos and information provided by the Lafayette County Planning Commission. The information is provided for informational purposes only and does not constitute a warranty of accuracy. The information is provided for informational purposes only and does not constitute a warranty of accuracy. The information is provided for informational purposes only and does not constitute a warranty of accuracy.

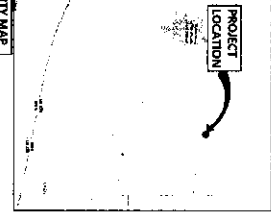

SITE DATA TABLE	
PROPERTY AREA	14.22 AC
ZONING	A-2
UNITS	11
LOT SITE AREA/UNIT	1.01 AC

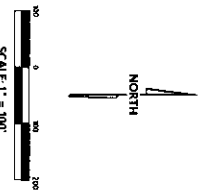

SITE PLAN

THE 11 - RENTAL DEVELOPMENT

CR 251

LAFAYETTE COUNTY, MISSISSIPPI

DRAWN BY	JMM
CHECKED BY	JMM
PROJECT NO.	K200
DATE	03/06/2024
SCALE	1" = 100'
REVISION	05/18/2024

C-100

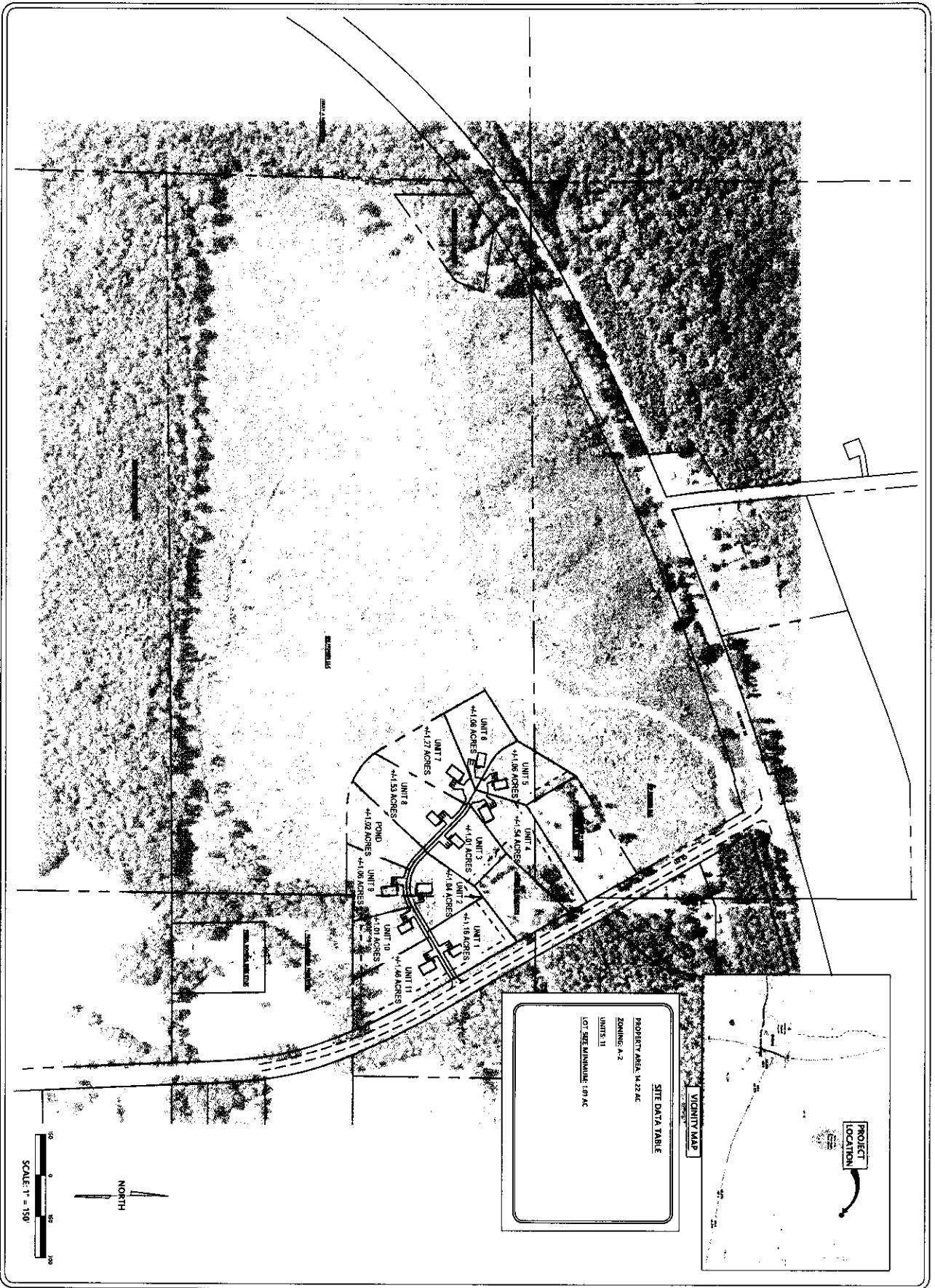

SITE DATA TABLE

PROPERTY AREA 14.22 AC
 ZONING A-2
 UNITS 11
 67' SIDE WALKWAY 107 AC

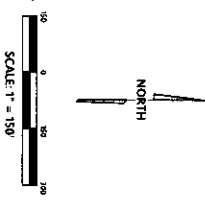
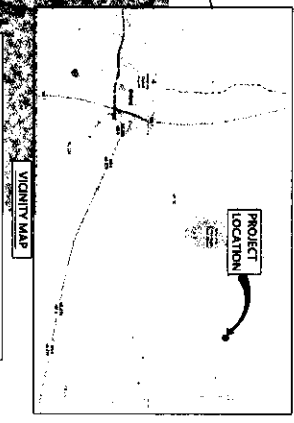

OVERALL PROPERTY SITE PLAN

THE 11 - RENTAL DEVELOPMENT

CR 251

LAFAYETTE COUNTY, MISSISSIPPI

JM ENGINEERING AND DESIGN, LLC
 OXFORD, MS
 (601) 937-1803

DESIGN BY	JRM
CHECKED BY	JRM
PROJECT NO.	XXXX
DATE	03/08/2024
SCALE	1" = 150'
REVISION	05/10/2024

C-101

