

ORDER: ACCEPT THE PINE CREST COVE PRELIMINARY AND FINAL SITE PLAN

Motion was made by John Morgan, duly seconded by Tim Gordon, to accept Pine Crest Cove Preliminary and Final Site Plan.

The vote on the motion was as follows:

Supervisor Brent Larson, voted yes
Supervisor John Morgan, voted yes
Supervisor Tim Gordon, voted yes
Supervisor Scott Allen, voted yes
Supervisor Greg Bynum, voted yes

After the vote, President Larson, declared the motion carried, this the 3rd day of June, 2024.



**Brent Larson, President
Board of Supervisors**



Mike Roberts, Chancery Clerk

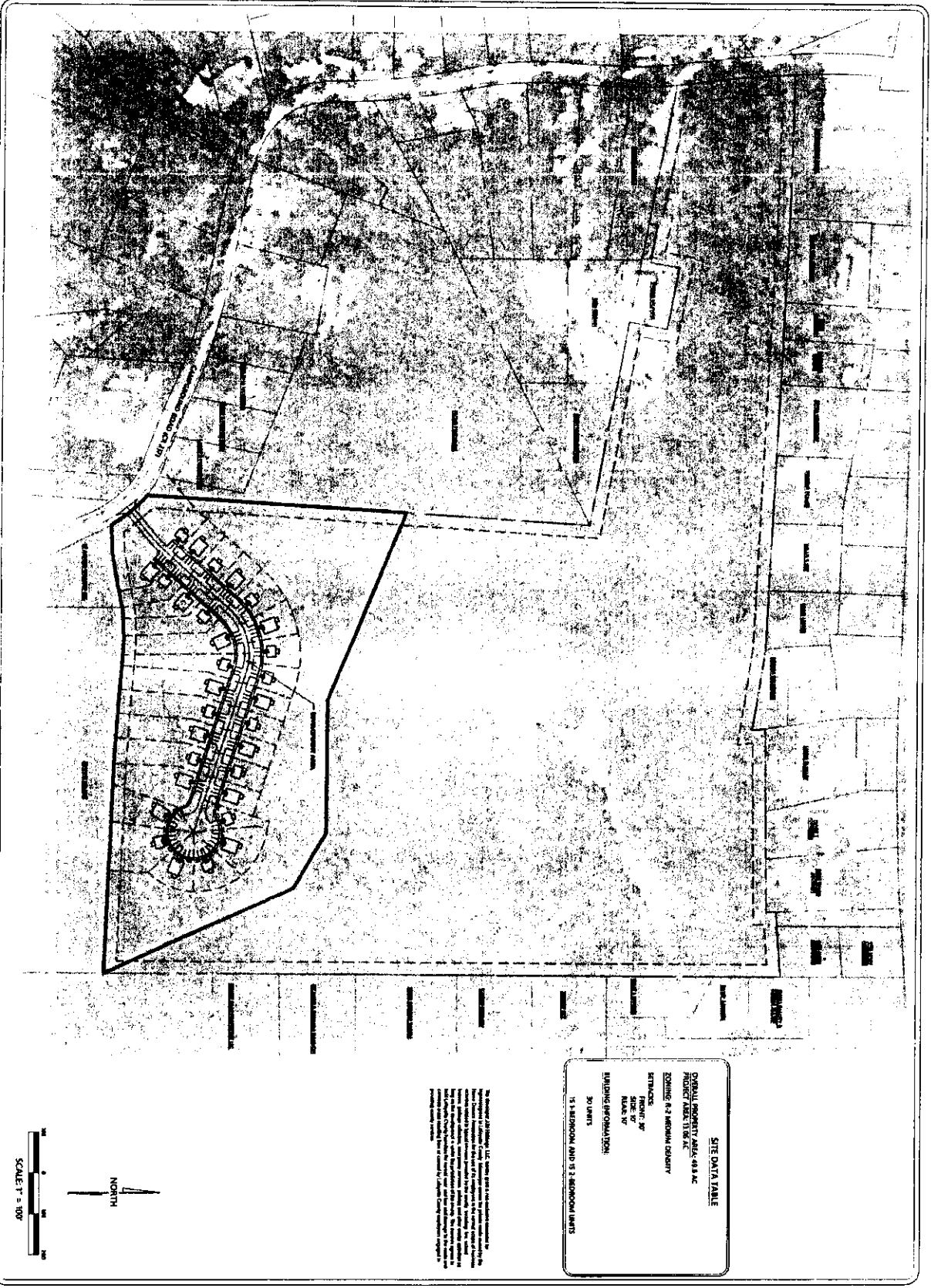

SITE DATA TABLE

OWNER: JIM ENGINEERING AND DESIGN, LLC
 PROJECT: PINE CREST COVE
 ZONING: R-2 RESIDENTIAL
 ESTIMATED COST: \$1,500,000
 ESTIMATED COMPLETION: 30 MONTHS
 15.1 ACRE AND 15.2 ACRE PARCELS

The information contained herein is the property of Jim Engineering and Design, LLC. It is to be used only for the project and site specifically identified herein. No part of this information may be reproduced or transmitted in any form or by any means, electronic or mechanical, including photocopying, recording, or by any information storage and retrieval system, without the prior written permission of Jim Engineering and Design, LLC. The information herein is provided for informational purposes only and does not constitute a contract. The information herein is provided for informational purposes only and does not constitute a contract. The information herein is provided for informational purposes only and does not constitute a contract.

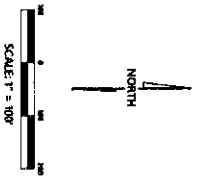

C-100

DESIGNED BY	JMD
CHECKED BY	JMD
PROJECT NO.	XXXX
DATE	02/20/2024
SCALE	1" = 100'
EXTENSION	02/17/2024

SITE PLAN

PINE CREST COVE

CAMP GROUND ROAD

LAFAYETTE COUNTY, MISSISSIPPI



JM ENGINEERING AND DESIGN, LLC
 OXFORD, MS
 (662) 801-8803

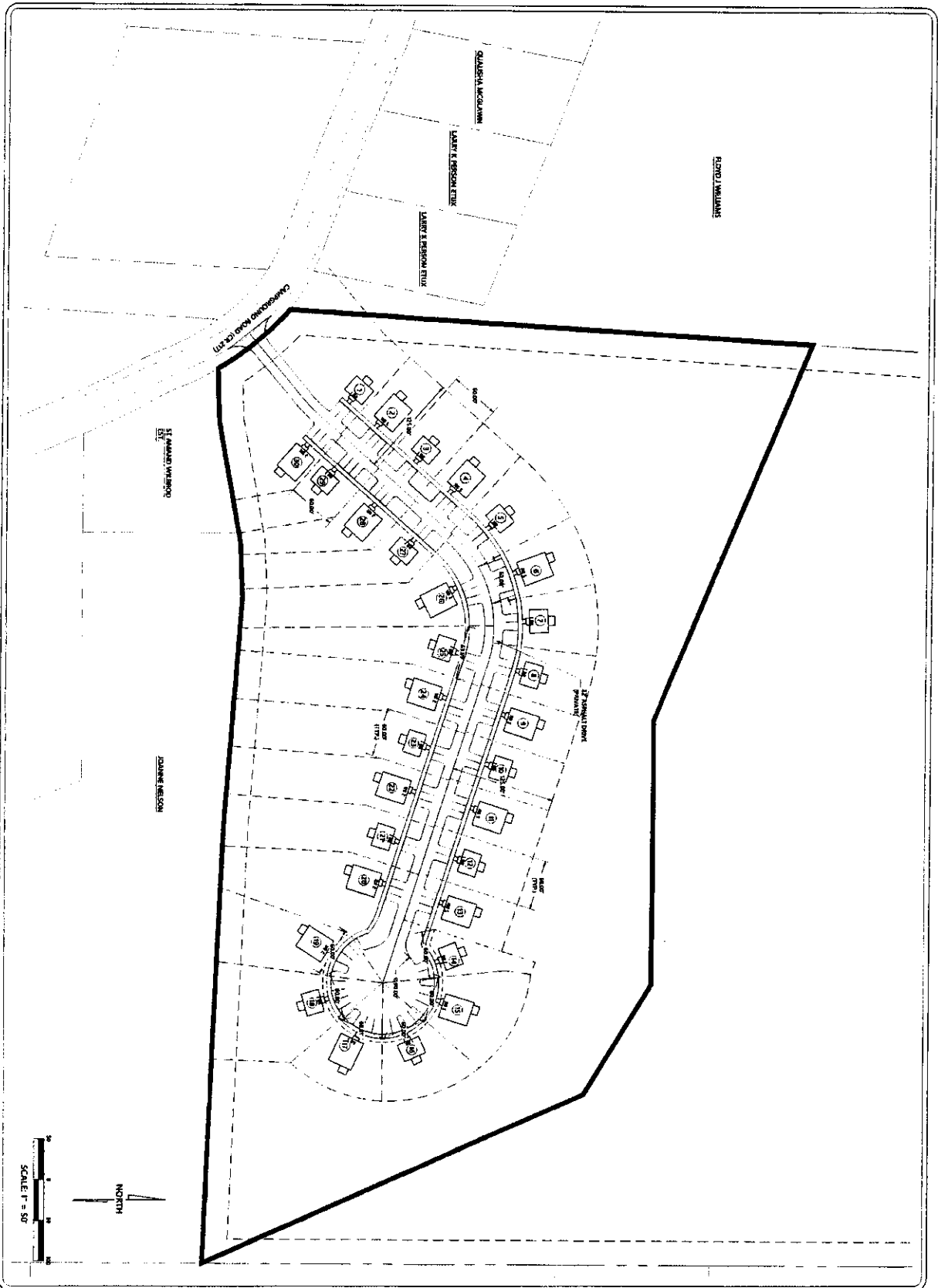

SITE PLAN
PINE CREST COVE
CAMP GROUND ROAD
LAFAYETTE COUNTY, MISSISSIPPI



DRAWN BY	JMA
CHECKED BY	JMA
PROJECT NO.	1000
DATE	07/20/23
SCALE	1"=50'
REVISION	06/27/2024

C-100