

ORDER: APPROVE PLANNING COMMISSION'S RECOMMENDATION TO APPROVE A PLAT AMENDMENT FOR THE HIGHLANDS PHASE 10, TO BE SIGNED BY OWNERS

Motion was made by Brent Larson, duly seconded by Chad McLarty, to approve Planning Commission recommendation to approve a plat amendment for The Highlands Phase 10, to be signed by the owners.

The vote on the motion was as follows:

Supervisor Brent Larson, voted yes
Supervisor Larry Gillespie, voted yes
Supervisor David Rikard, voted yes
Supervisor Chad McLarty, voted yes
Supervisor Mike Roberts, voted yes

After the vote, President Roberts, declared the motion carried, this the 5th day of April, 2021.



**Mike Roberts, President
Board of Supervisors**



Sherry Wall, Chancery Clerk

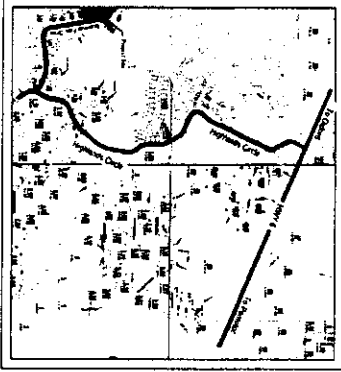

PRELIMINARY

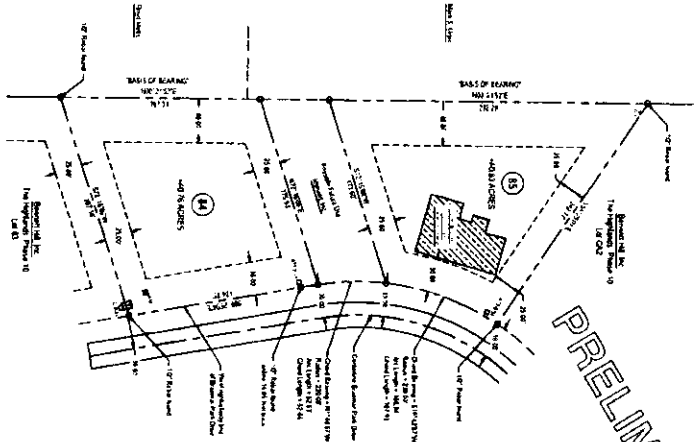

PRELIMINARY

LEGEND

Symbol	Description
(Circle with dot)	PROPOSED LOT
(Circle with cross)	EXISTING LOT
(Circle with asterisk)	PROPOSED CONDUIT
(Circle with 'x')	EXISTING CONDUIT
(Circle with 'y')	PROPOSED WATER MAIN
(Circle with 'z')	EXISTING WATER MAIN
(Circle with 'a')	PROPOSED SEWER MAIN
(Circle with 'b')	EXISTING SEWER MAIN
(Circle with 'c')	PROPOSED GAS MAIN
(Circle with 'd')	EXISTING GAS MAIN
(Circle with 'e')	PROPOSED ELECTRIC MAIN
(Circle with 'f')	EXISTING ELECTRIC MAIN
(Circle with 'g')	PROPOSED TELEPHONE MAIN
(Circle with 'h')	EXISTING TELEPHONE MAIN
(Circle with 'i')	PROPOSED CABLE MAIN
(Circle with 'j')	EXISTING CABLE MAIN
(Circle with 'k')	PROPOSED FIBER OPTIC MAIN
(Circle with 'l')	EXISTING FIBER OPTIC MAIN
(Circle with 'm')	PROPOSED WATER METER
(Circle with 'n')	EXISTING WATER METER
(Circle with 'o')	PROPOSED SEWER METER
(Circle with 'p')	EXISTING SEWER METER
(Circle with 'q')	PROPOSED GAS METER
(Circle with 'r')	EXISTING GAS METER
(Circle with 's')	PROPOSED ELECTRIC METER
(Circle with 't')	EXISTING ELECTRIC METER
(Circle with 'u')	PROPOSED TELEPHONE METER
(Circle with 'v')	EXISTING TELEPHONE METER
(Circle with 'w')	PROPOSED CABLE METER
(Circle with 'x')	EXISTING CABLE METER
(Circle with 'y')	PROPOSED FIBER OPTIC METER
(Circle with 'z')	EXISTING FIBER OPTIC METER

The following information is provided for the convenience of the applicant and the public. It is not intended to constitute a warranty or representation of any kind. The information is based on the best available information at the time of preparation of this plan. The applicant is responsible for the accuracy of the information provided. The information is provided for informational purposes only and should not be relied upon for legal or other purposes.

PRELIMINARY

PRELIMINARY

GENERAL NOTES:

- All dimensions are in feet and inches.
- All bearings are given in degrees, minutes and seconds.
- All distances are given in feet and inches.
- All areas are given in square feet.
- All volumes are given in cubic feet.
- All weights are given in pounds.
- All temperatures are given in degrees Fahrenheit.
- All pressures are given in pounds per square inch.
- All speeds are given in miles per hour.
- All times are given in hours, minutes and seconds.
- All dates are given in month, day and year.
- All names are given in full.
- All titles are given in full.
- All positions are given in full.
- All addresses are given in full.
- All phone numbers are given in full.
- All email addresses are given in full.
- All website addresses are given in full.
- All social media handles are given in full.
- All other contact information is given in full.

LEGEND:

PROPOSED LOT: (Circle with dot)

EXISTING LOT: (Circle with cross)

PROPOSED CONDUIT: (Circle with asterisk)

EXISTING CONDUIT: (Circle with 'x')

PROPOSED WATER MAIN: (Circle with 'y')

EXISTING WATER MAIN: (Circle with 'z')

PROPOSED SEWER MAIN: (Circle with 'a')

EXISTING SEWER MAIN: (Circle with 'b')

PROPOSED GAS MAIN: (Circle with 'c')

EXISTING GAS MAIN: (Circle with 'd')

PROPOSED ELECTRIC MAIN: (Circle with 'e')

EXISTING ELECTRIC MAIN: (Circle with 'f')

PROPOSED TELEPHONE MAIN: (Circle with 'g')

EXISTING TELEPHONE MAIN: (Circle with 'h')

PROPOSED CABLE MAIN: (Circle with 'i')

EXISTING CABLE MAIN: (Circle with 'j')

PROPOSED FIBER OPTIC MAIN: (Circle with 'k')

EXISTING FIBER OPTIC MAIN: (Circle with 'l')

PROPOSED WATER METER: (Circle with 'm')

EXISTING WATER METER: (Circle with 'n')

PROPOSED SEWER METER: (Circle with 'o')

EXISTING SEWER METER: (Circle with 'p')

PROPOSED GAS METER: (Circle with 'q')

EXISTING GAS METER: (Circle with 'r')

PROPOSED ELECTRIC METER: (Circle with 's')

EXISTING ELECTRIC METER: (Circle with 't')

PROPOSED TELEPHONE METER: (Circle with 'u')

EXISTING TELEPHONE METER: (Circle with 'v')

PROPOSED CABLE METER: (Circle with 'w')

EXISTING CABLE METER: (Circle with 'x')

PROPOSED FIBER OPTIC METER: (Circle with 'y')

EXISTING FIBER OPTIC METER: (Circle with 'z')

PRELIMINARY



Williams Engineering Consultants, Inc.
 Professional Engineers | Professional Land Surveyors

Subdivision Plat for:
The Highlands, Phase 10
 Lots 84 & 85 Amended
 Highway 6 East
 Lafayette County, Mississippi

DATE: 05/13/2024
 TIME: 10:00 AM
 PROJECT: THE HIGHLANDS, PHASE 10, LOTS 84 & 85 AMENDED
 DRAWN BY: [Name]
 CHECKED BY: [Name]
 APPROVED BY: [Name]

LEGEND

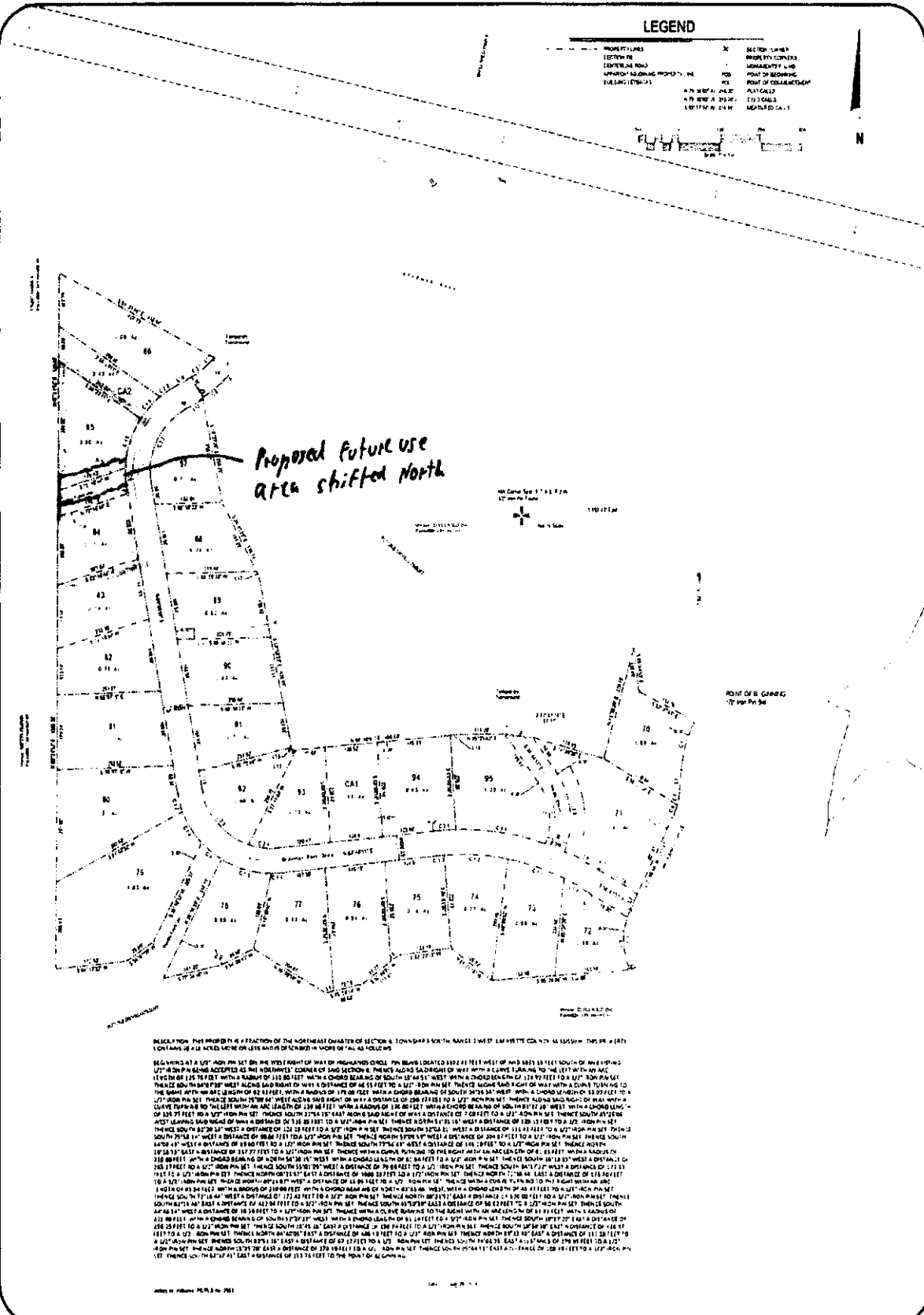
- | | | |
|---------------------------|---|-----------------------|
| PROPERTY LINES | X | SECTION CORNER |
| SECTION CORNER | Y | PROPERTY CORNER |
| EXISTING ROAD | Z | LOCALITY LINE |
| APPROXIMATE PROPERTY LINE | 1 | POINT OF BEGINNING |
| BOUNDARY | 2 | POINT OF COMMENCEMENT |
| 47° 30' 00" N 52' 00" E | 3 | ALY CALL |
| 47° 30' 00" S 52' 00" E | 4 | EDY CALL |
| 137° 00' 00" W 24' 00" E | 5 | WEDY CALL |



DESCRIPTION: THIS PROPERTY IS A FRACTION OF THE NORTHWEST QUARTER OF SECTION 6, TOWNSHIP 3 NORTH, RANGE 1 WEST, ELMHURST COUNTY, MASSACHUSETTS. THE AREA IS LOCATED IN THE NEARLY NORTH-EAST CORNER OF SAID SECTION. THE AREA IS BOUNDARY BY THE WEST WITH THE WEST LINE OF SAID SECTION, BY THE EAST WITH THE EAST LINE OF SAID SECTION, AND BY THE SOUTH WITH THE SOUTH LINE OF SAID SECTION. THE AREA IS BOUNDARY BY THE NORTH WITH THE NORTH LINE OF SAID SECTION. THE AREA IS BOUNDARY BY THE WEST WITH THE WEST LINE OF SAID SECTION, BY THE EAST WITH THE EAST LINE OF SAID SECTION, AND BY THE SOUTH WITH THE SOUTH LINE OF SAID SECTION. THE AREA IS BOUNDARY BY THE NORTH WITH THE NORTH LINE OF SAID SECTION.

Map No. 2233-3

Subdivision Plan 1 of 2	Subdivision Plat For The Highlands Phase 10 Highway 8 East Lafayette County, Massachusetts		WILLIAMS ENGINEERING CONSULTANTS, INC. Professional Engineers Professional Land Surveyors <small>79 NORTH LAMAR BOULEVARD, SUITE A P.O. BOX 1537, COLTON, MASSACHUSETTS 01505</small>
-------------------------------	--	--	---

